Photographs that were taken by David Fairchild during the 1933 *Utowana* expedition (February 16 - April 7) to The Bahamas, Cayman Islands, Colombia (Providencia and San Andrés Islands), Cuba, Haiti, Jamaica, and Panama. Notice that no photos were made on the Cayman Islands. Photos housed in the Archive and Library of Fairchild Tropical Botanic Garden, Miami, Florida, USA

The Bahamas: February 16 - 27, 1933

1893

2115

2127

2128

2316

7367

7368

7369

7370

S

Bahamas

7374

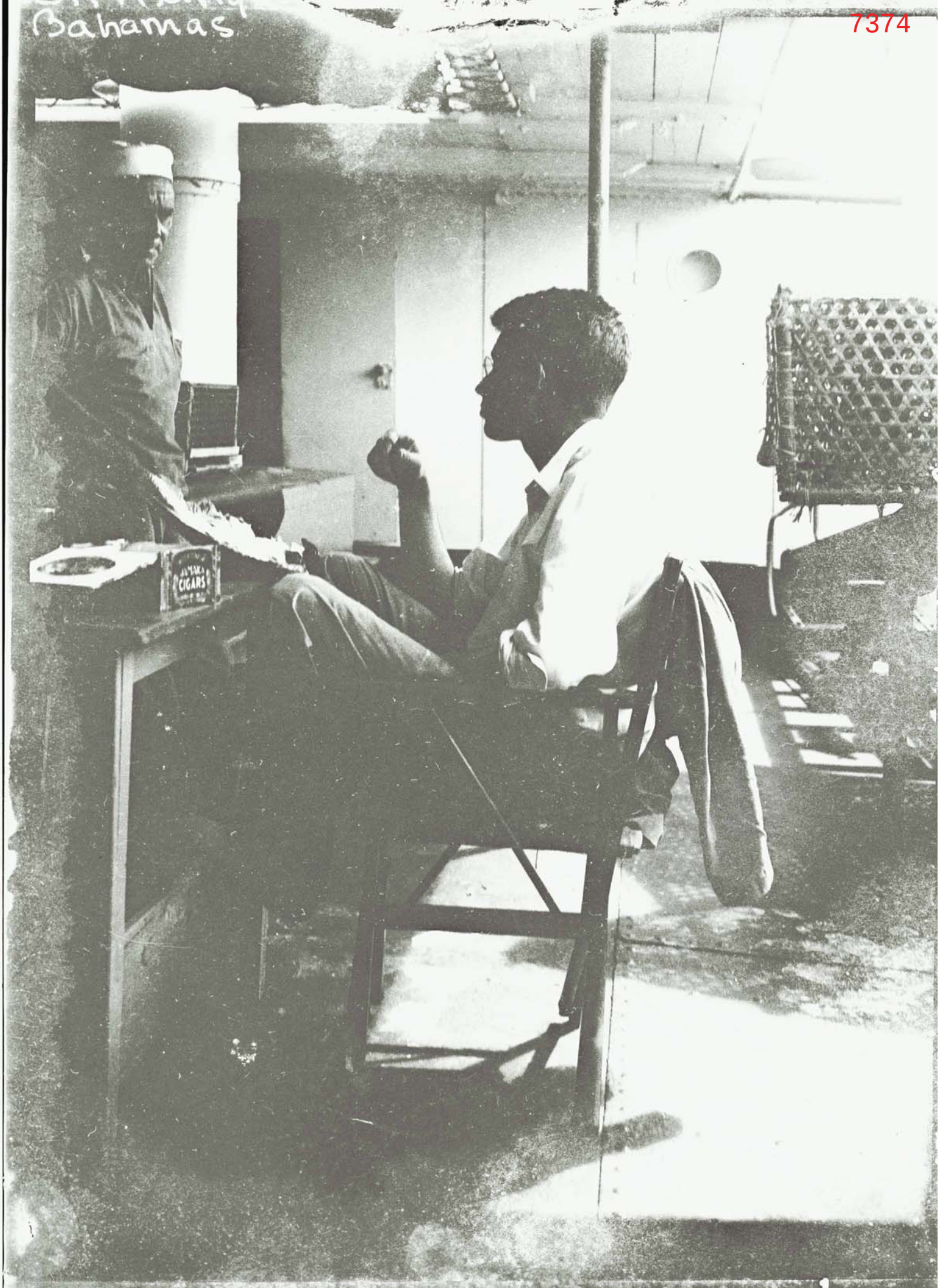

7377

7378

7379

7380

7941

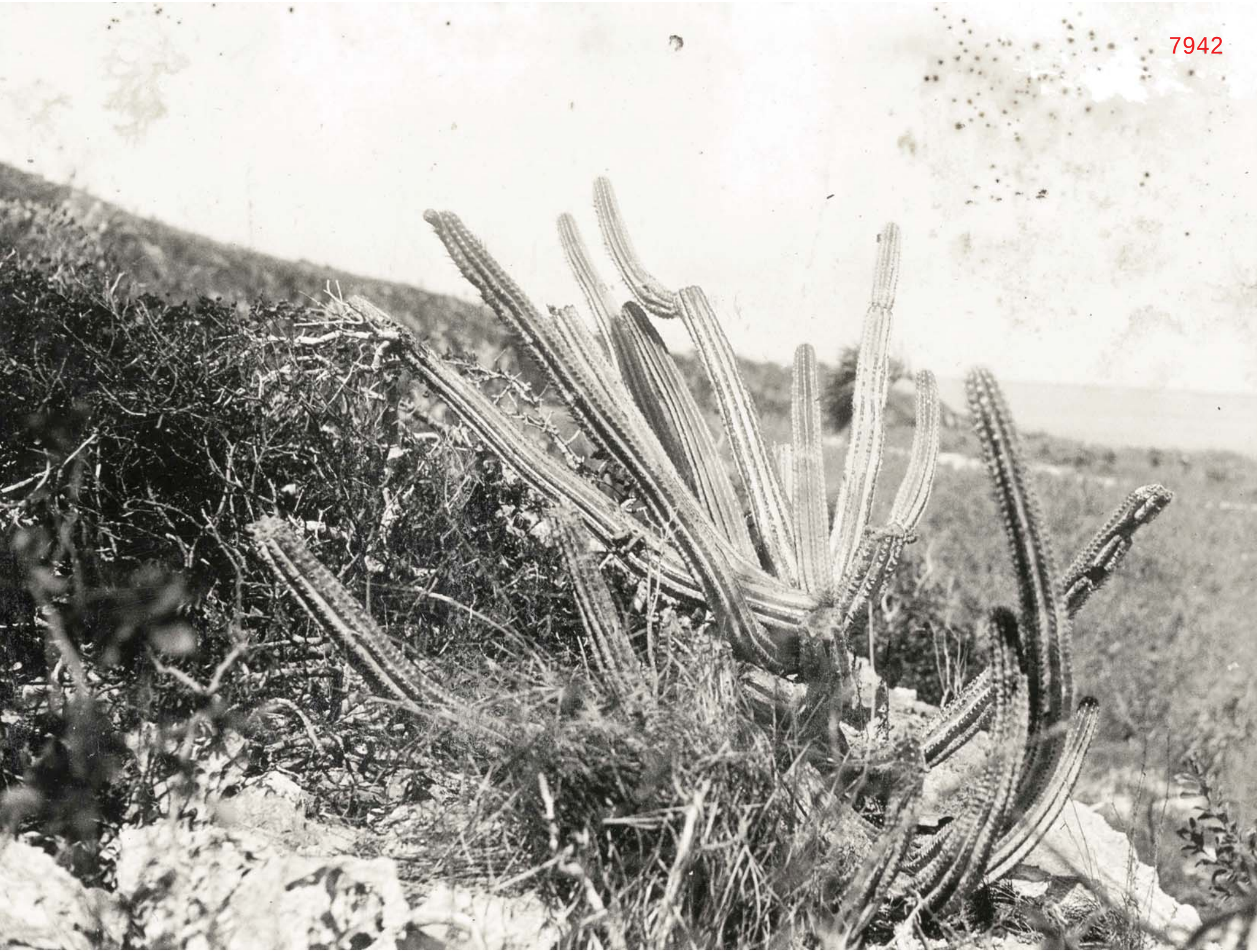
7942

7343

7944

7945

7946

7947

7948

7949

7950

7951

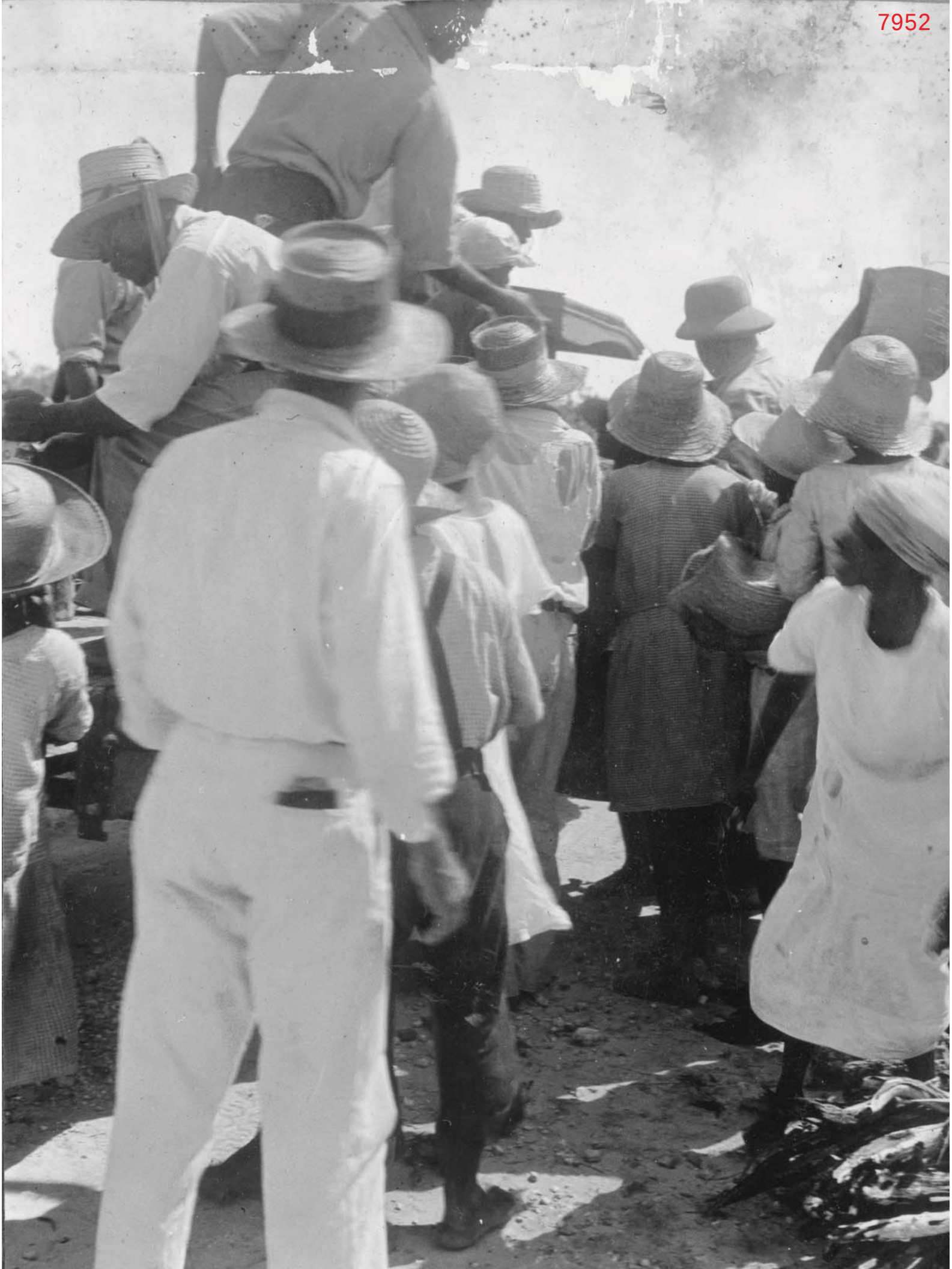
7952

7353

7954

7955

7956

7357

7958

7359

7960

7961

7962

7363

7964

7965

The Cayman Islands, (Grand Cayman): March 29, 1933

7465

Colombia (Providencia and San Andrés Islands): March 13 - 16, 1933

7488

7449

7450

7452

7453

7454

7459

7460

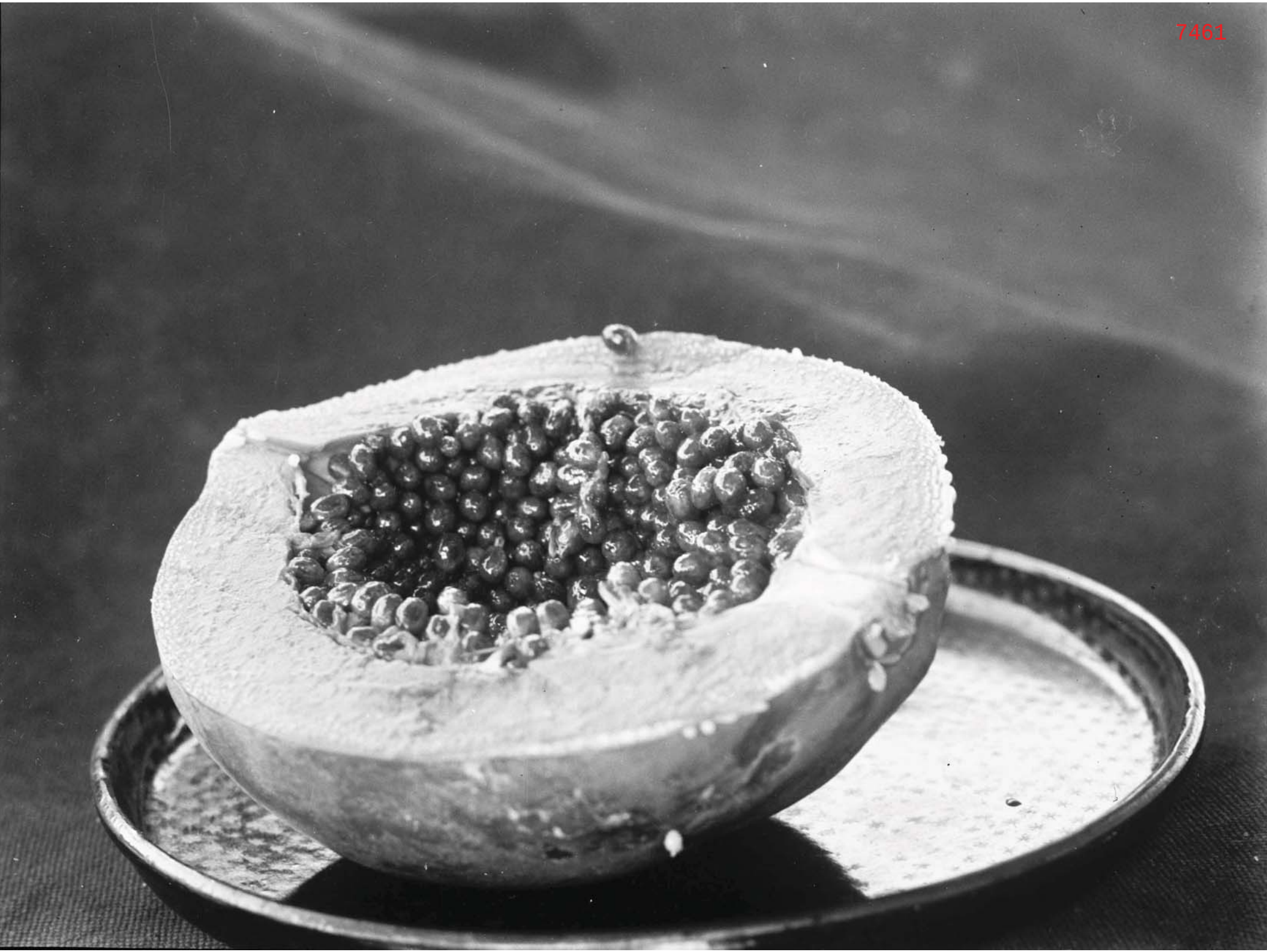
7461

7462

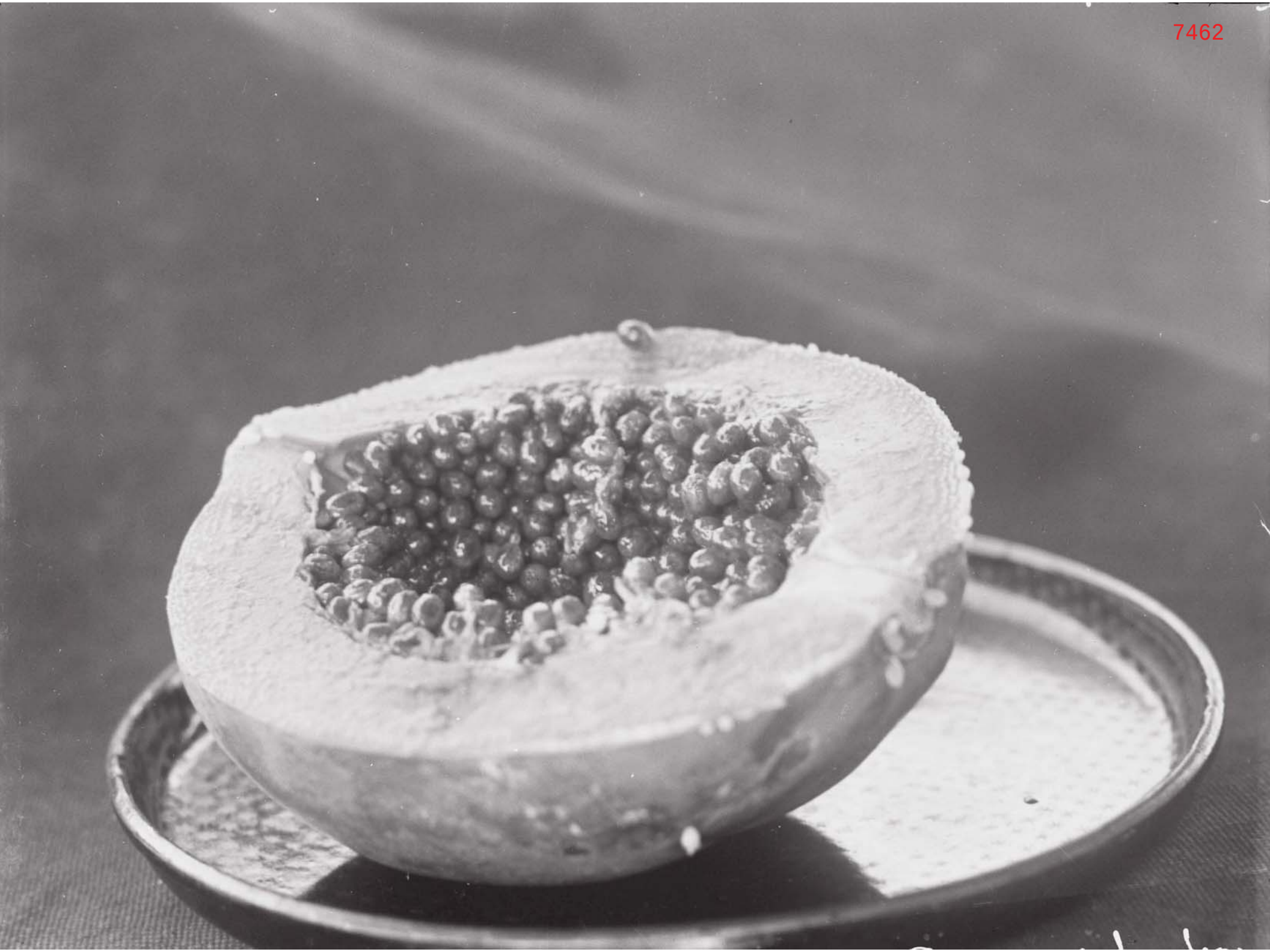

7463

7464

Cuba: March 30 - April 3, 1933

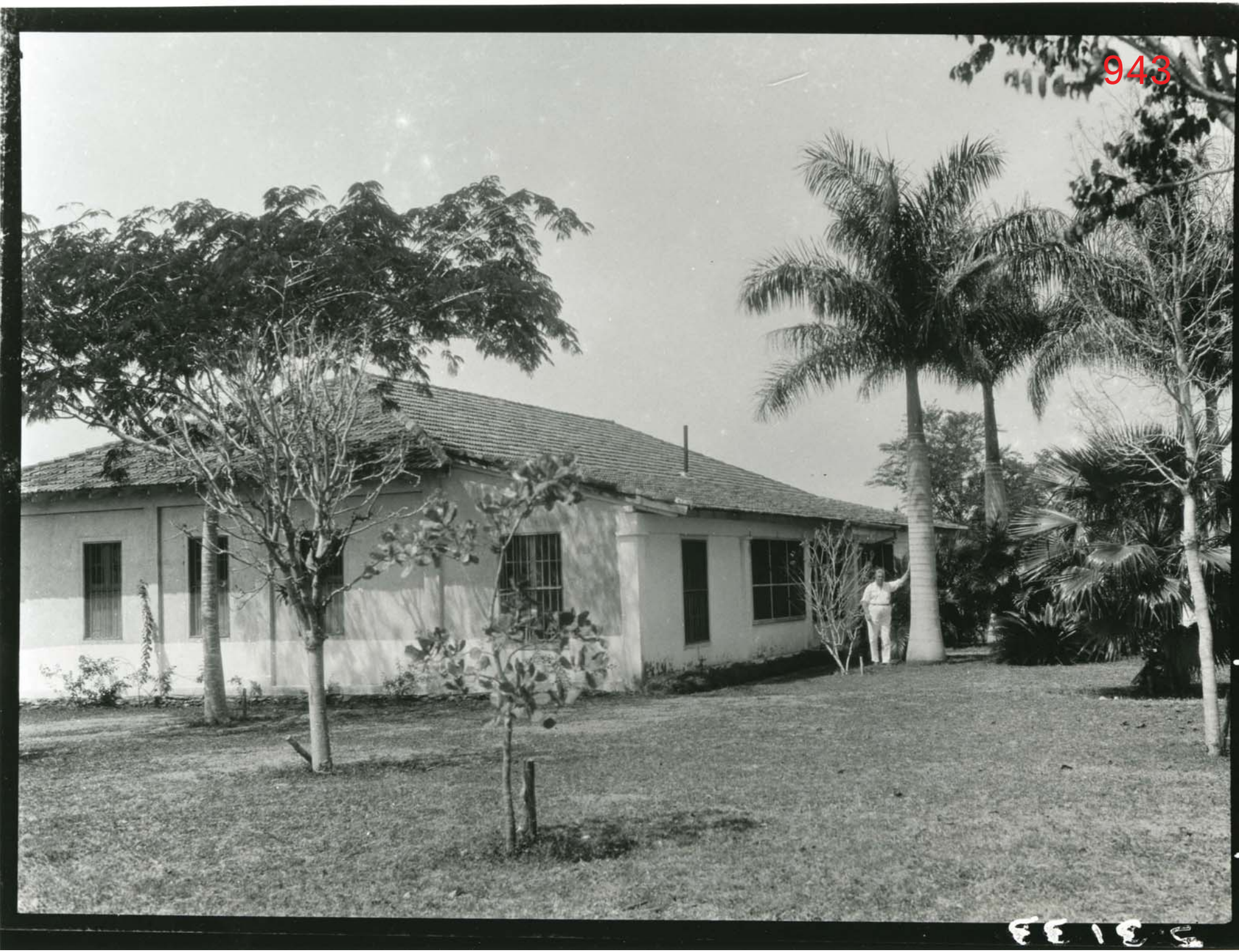

Cuba. Soldad hacienda laboratory
Tom Benton
Raised position

943

EE 1E 33

2112

2113

2114

2116

2117

2118

2119

2120

2121

2131

Tom Barbour posing
Cuba. Soledad. Habraburalan 3.31.33

4641

4.2.33
6945

6946

6947

6948

6949

6950

6951

6952

6953

6954

6955

6956

6957

6958

6959

6960

8071

8611

8612

8613

8614

8598

Haiti: February 28 - March 4, 1933

2636

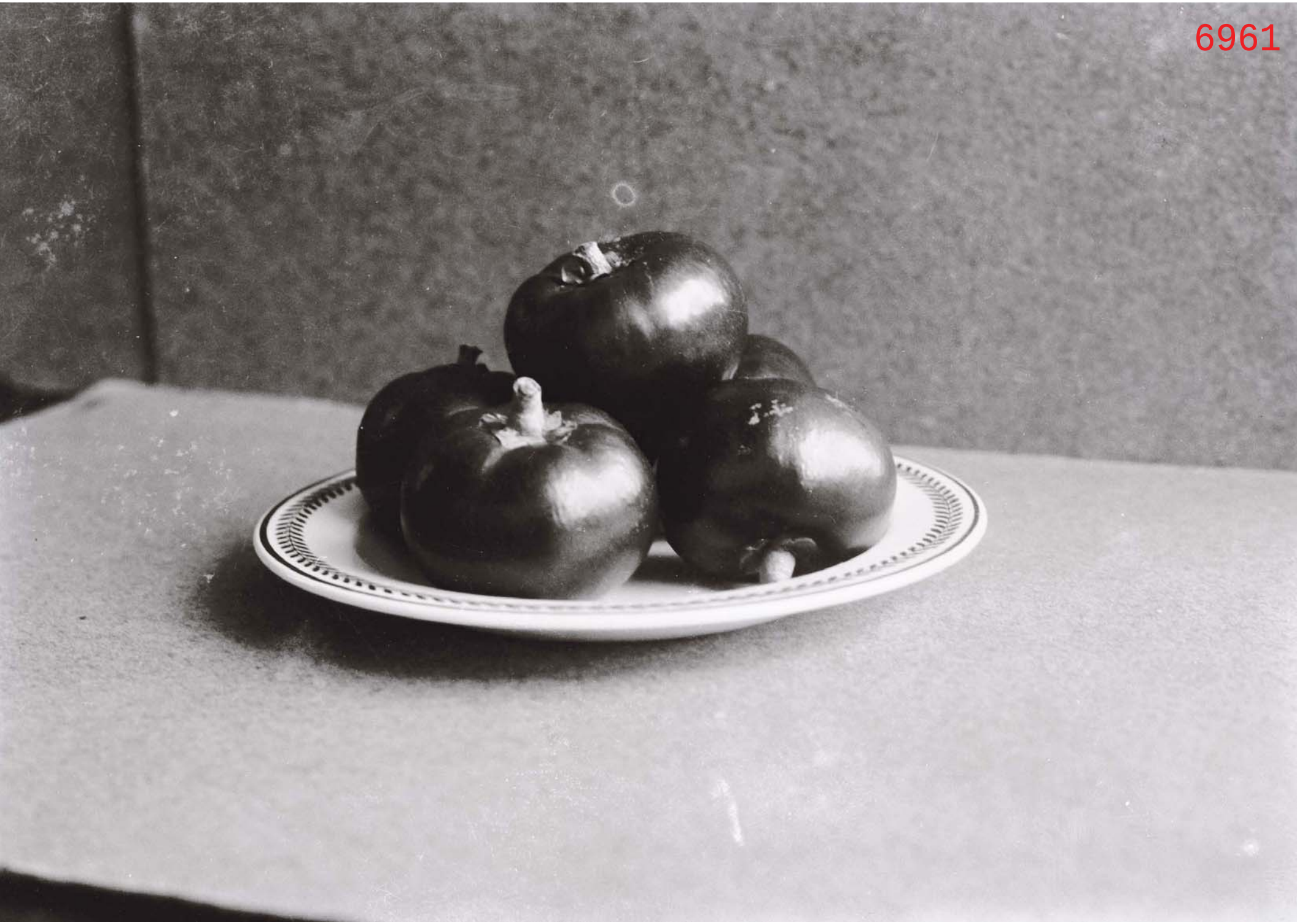
6961

7381

7382

7383

7384

7386

7387

7388
Port au Prince.

7389

7390
Port au Prince

7391

7392
Port au Prince.

7393

7394

7395
PORT AU PRINCE

7396

7397

7398

7399

7400
Port au Prince

7401

7402

7403

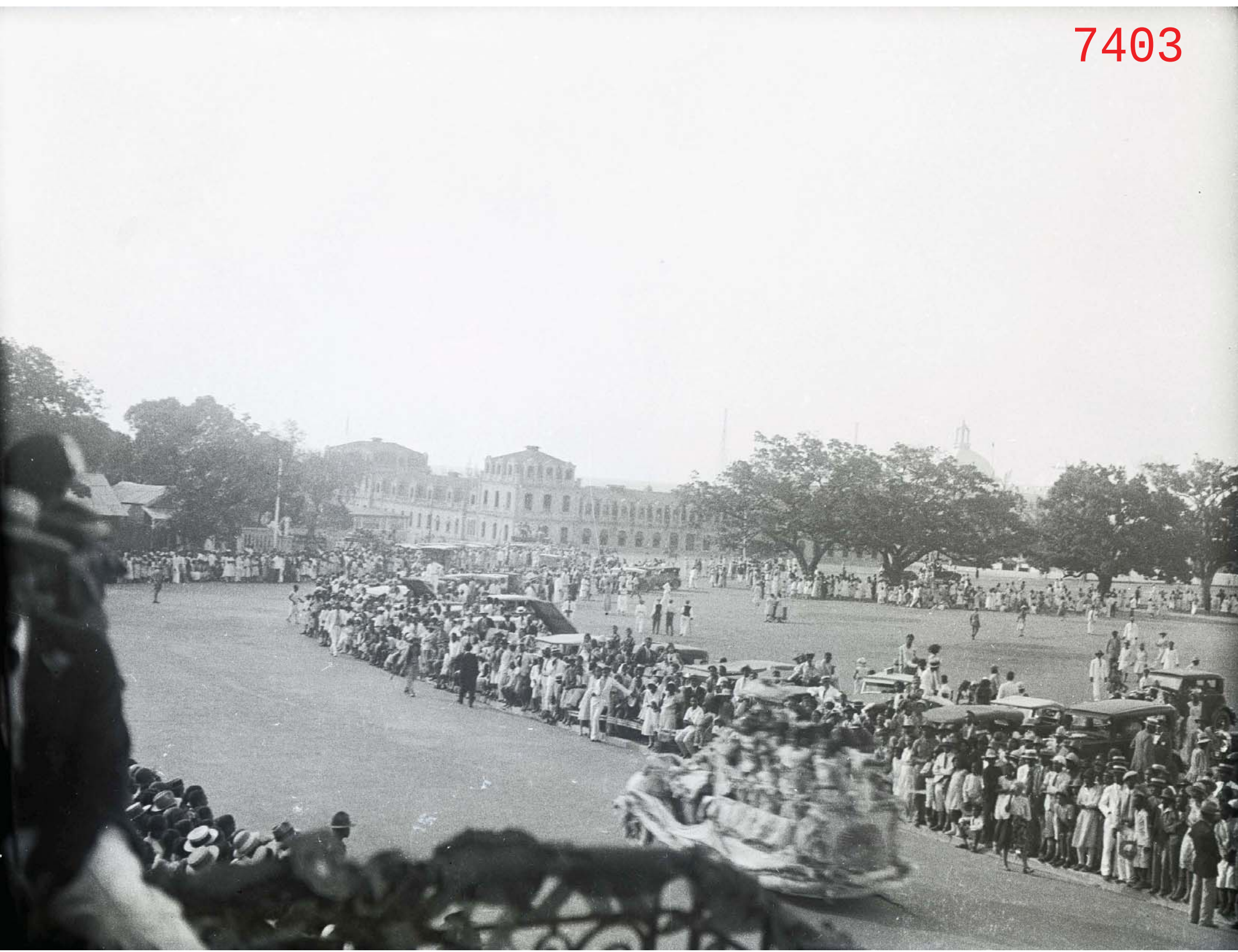

7404

7405

7406

7407

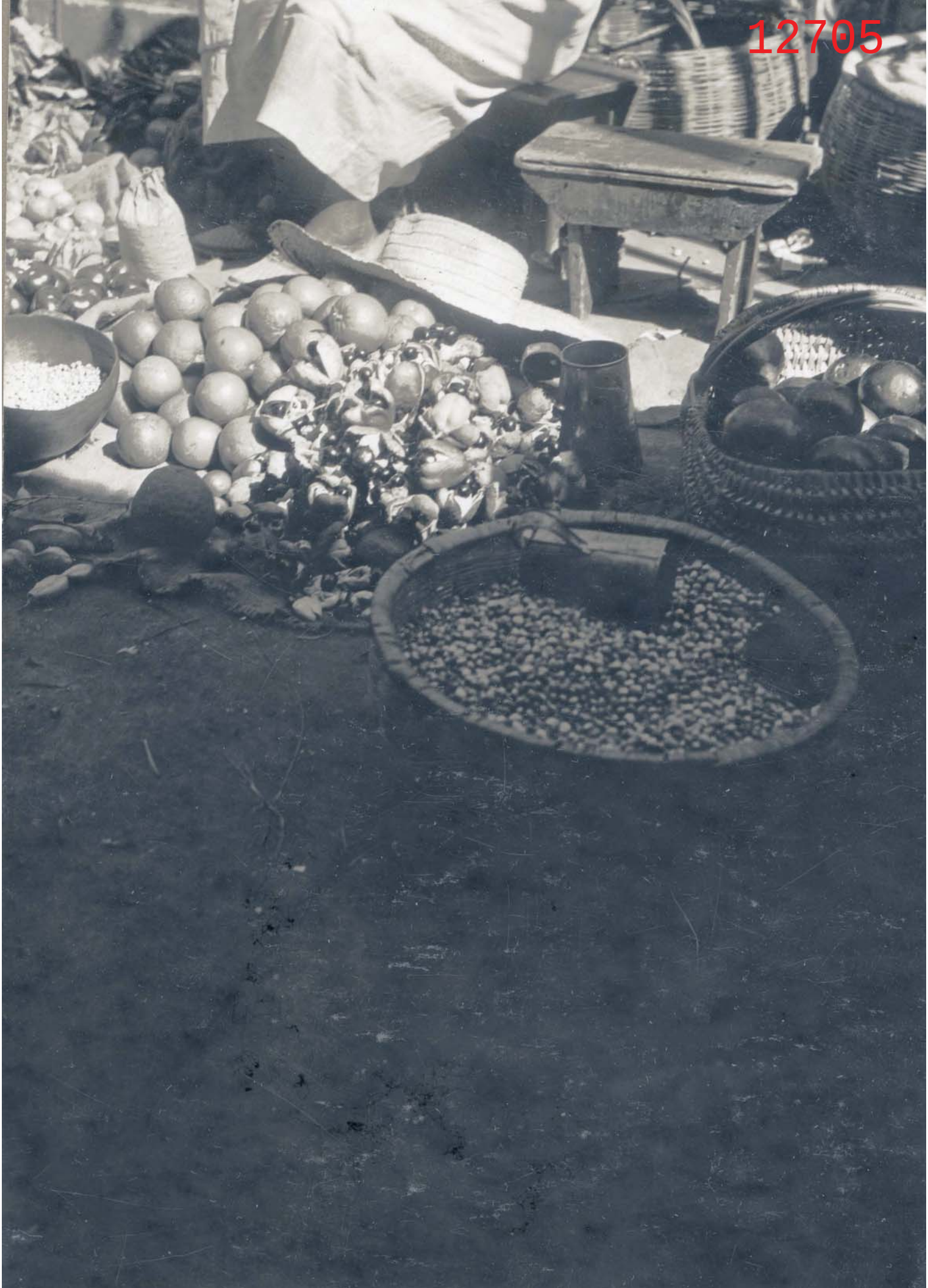

12705

Jamaica: March 5-11, 1933

1852

2230

7408

Jamaica Cruiston Market

7409

7410

7411

7418

Gardens. Adenium Obesum.
Relative of Oleander. Promising
introduction. Plants secured
3-9-33

7419

Adenium obesum. Flower 2 1/2 in. in dia. Resembles of Oleander.

7420

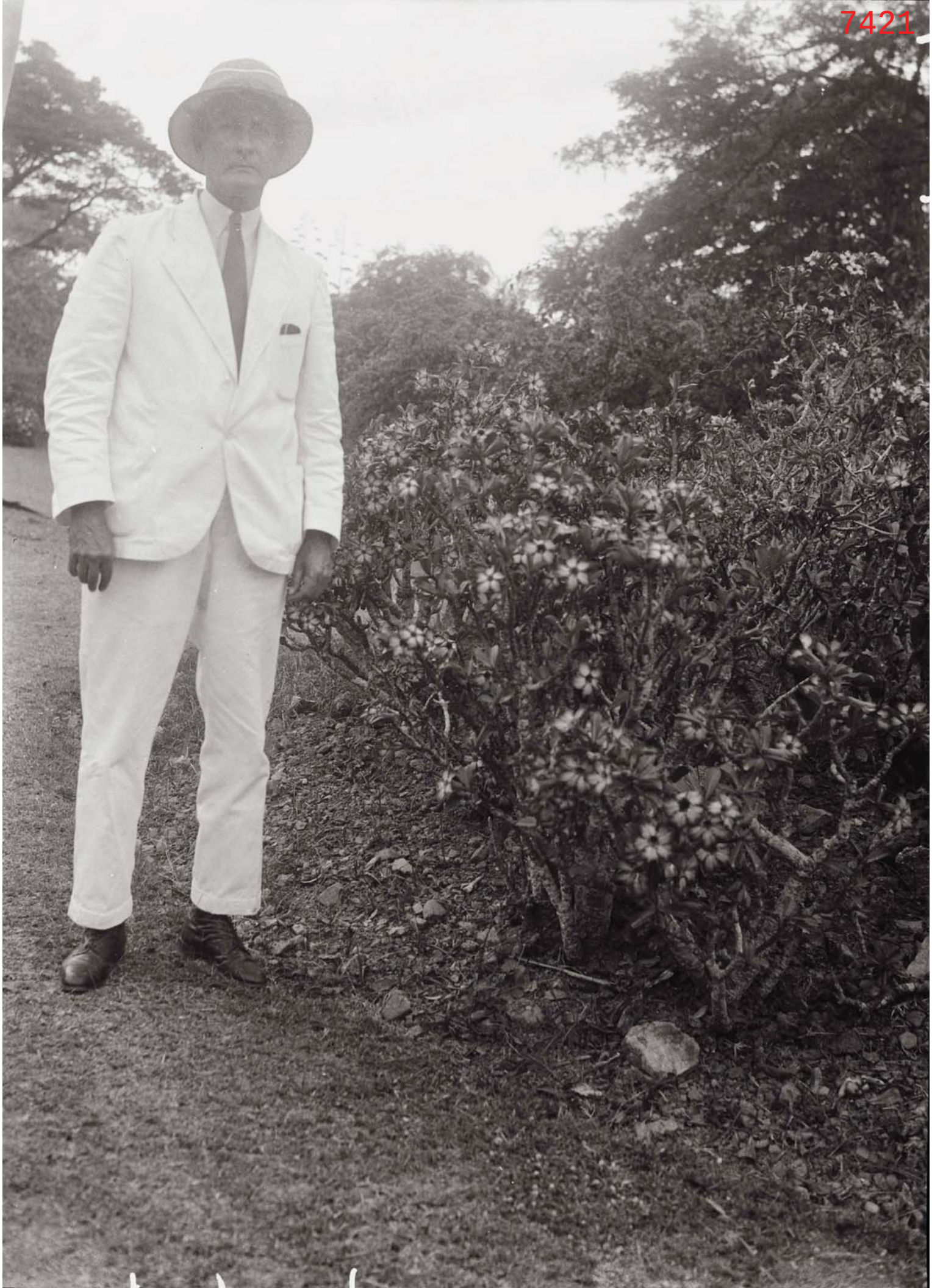
7421

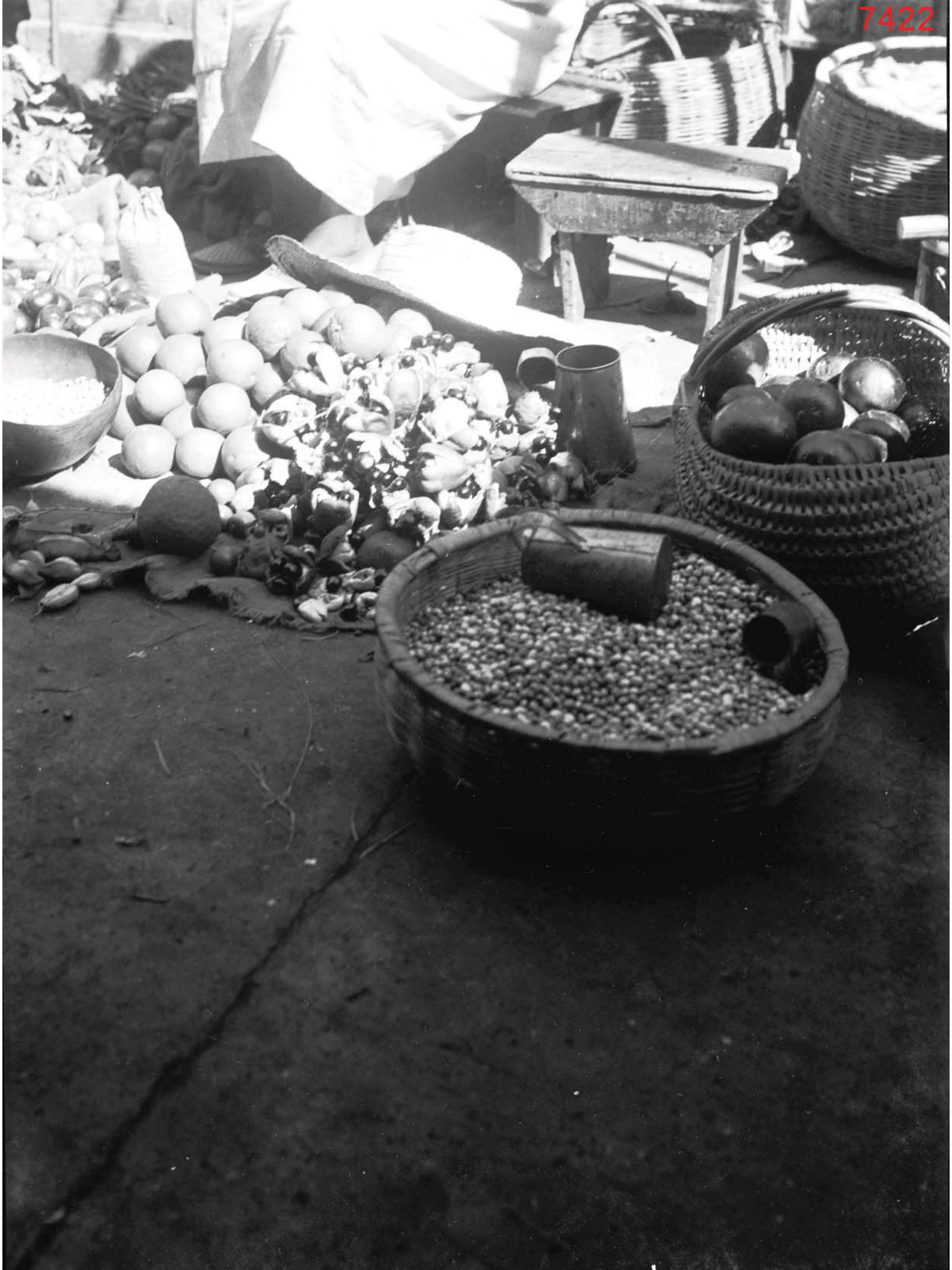
7422

7423

Bligh.
7424

7425

Door on Steps. 3-3-38

18256-11 Fountain House - Tom Bay

7427

7428

7429

7430

7431

7432

7433

7434

7435

7436

7437

7438

7439

7440

7441

7442

7443

7444

7445

7446

7447

Panama: March 17 - 26, 1933

556

Coconut Grove, Fla. Seed

Fire station. Planted probably 1902 sister of tree

Collected in Egypt. 3.21.33

18240-1

Panama Balboa. Sausage tree

180015-12 Summit Gardens. Armour
Panama. + Barbour under Flordemico

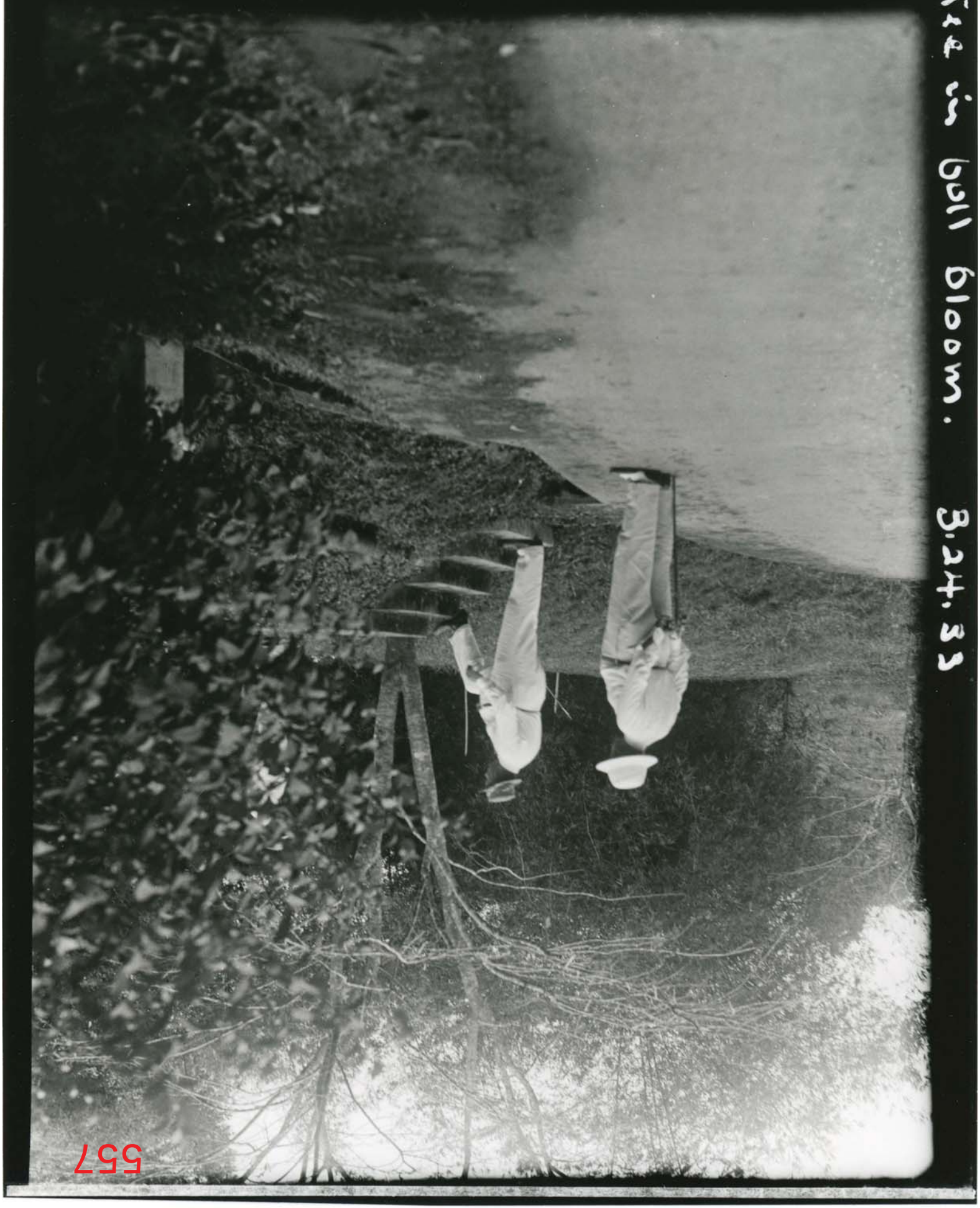

Gate in bell 6100m. 3.24.33

Armour. in Mangosteen orchard. 3.24-33

558

18001S-10 Summit-Kandan.
Panama Barbour. Humphrey Higgins

18010-3 Summit Garden. D.F. beside
Panama Durian tree grown from seed
sent by Mrs. Fairchild + D F

From Java - 1929

3-24-33

560

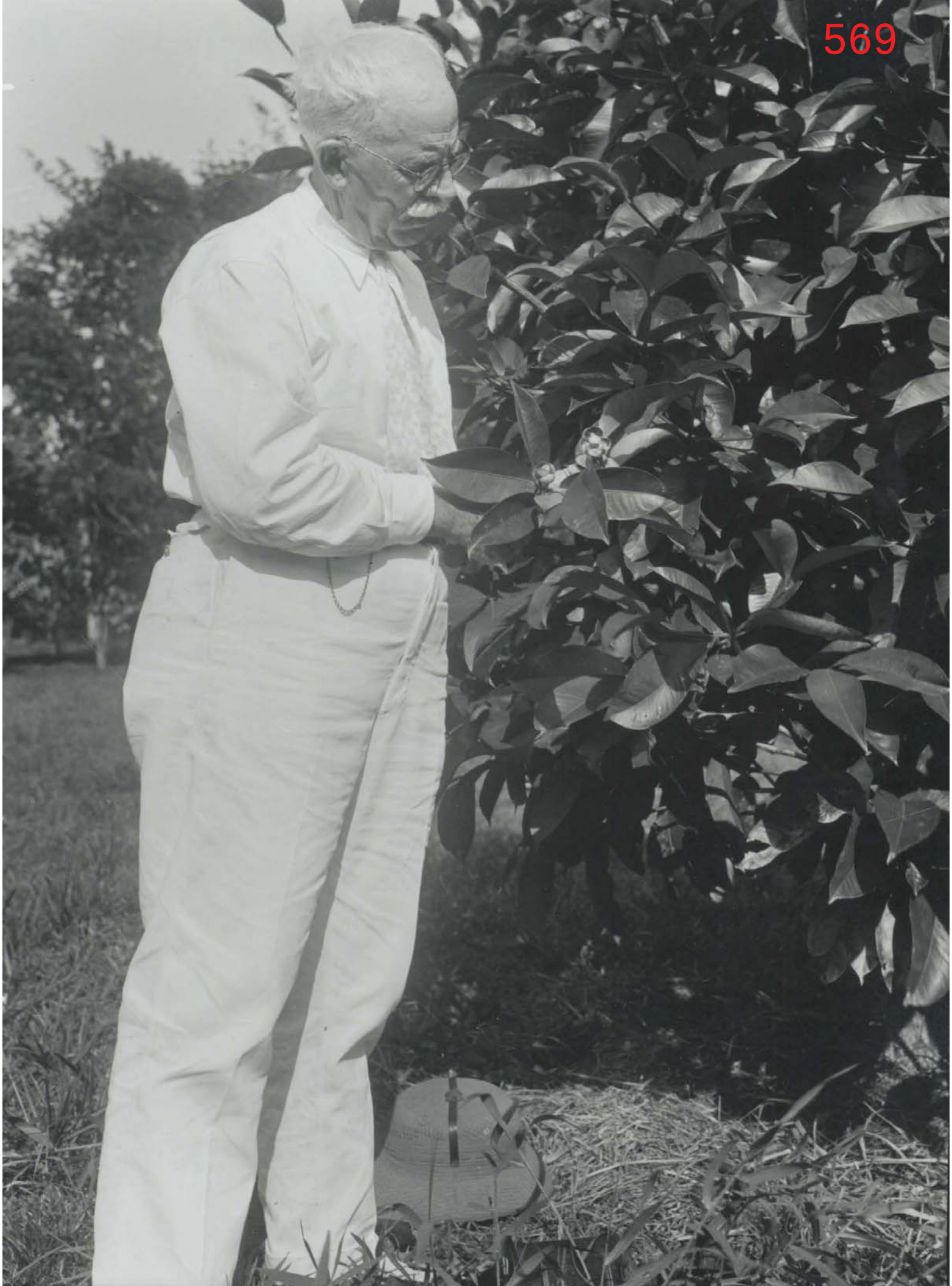

Reserve. Tom Barrow + Col. Siler on famous Lascrusec

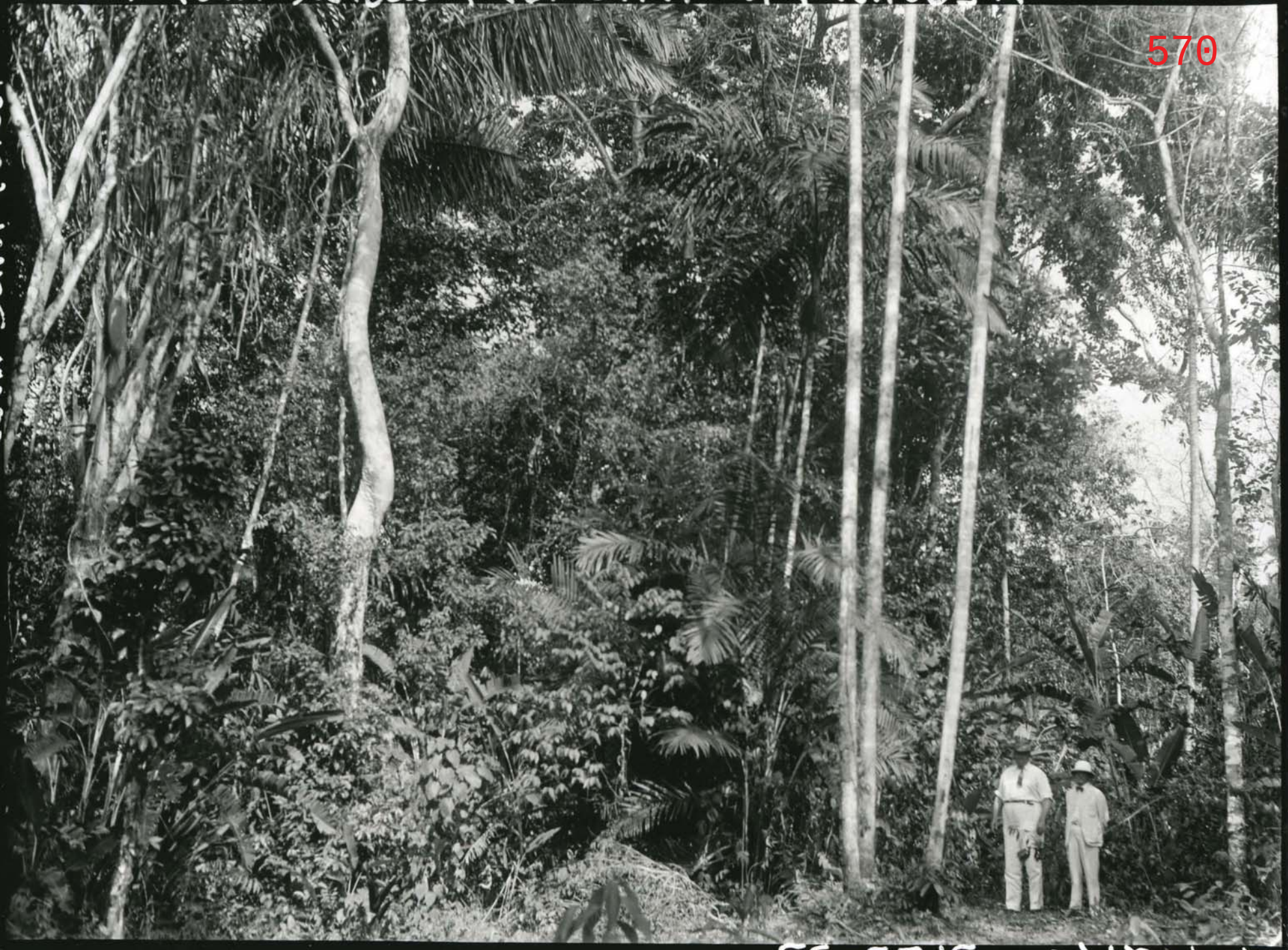

570

18018-5 Panama. Madden Dam forest

Trail - 3.23.33

Bride Durian Trec - Tom says "it will die" 3-24-33

1 & 2 of 4 - 3 Standard Gauge - Dynamoor + Panama - Bonbon, Hughes + Jackman

572

Pamanoekan - from seed coll. in A.V.R.N. Java 1926

18001A - 2. Summer Garden - Tjimour + Bandoeng - under large figus
Pamanoekan

E.J.H.W.

Travancore. Bummi I - Gardens. Row of Teak Trees. about 10 yrs. old. Will furnish seeds for Teak forests of Travancore.

3.2.5.33.

18011-1 Summit Garden. on extreme
Panama left Hayden mango - right orig-
inal Saigon mango trees - 3.24.33

616

18246-7 Royal + Spathodea Ave.
Panama
Summit Gardens Not rare Aroid
3-15-83

617

ছবি নং ৪৪

ছবিটি নারকেল বাগান, সমুদ্রতীর, গোপালগঞ্জ, ১৯৮৪ ইং

ছবিটি তোলেন : [illegible]

18245-10 Mangosteen - Tree in orchard
Panama planted about 1925 now
Summit Gardan. in bloom . 3.19.23

619

620

3.26 33 Lindsay posing

18243-6 Sp. by Soi. Ficus rubiginosa-
Panama Summit Garden
giganea - Family 18th.
diameter. Set out 1930

621

Planted 1925 approx. No. 8 Mr. Valmelen - 3-20-33

Summit Garden.
Bamboo sp? 75 ft. tall
Panama

18009-5 Summit Garden - View in Panama 10 acres mango orchard. Espave tree in back ground.

8-25-33

622

Typical case. Road to Pen Tulung - 3-23-35

623

18017-9 Panama Disease of banana

18245-1 Summit Garden.
Panama Edward's abaca plants from

Phil. Pears 19. 3-19-33

624

Seed of western white pine. No 3044. 3.24.33

180013-c Summit-Cordova. Jackpine
Panama opening under solo [illegible]

18243-7 Durian Tree. RVA. & no?
Panama Planted out 1930.
Summit Garden Higgins posing.

3.20.33

626

1S2497-6 Golden Striped Bamboo
Grove sp?
Panama
Summit Garden.
3.19.33
627

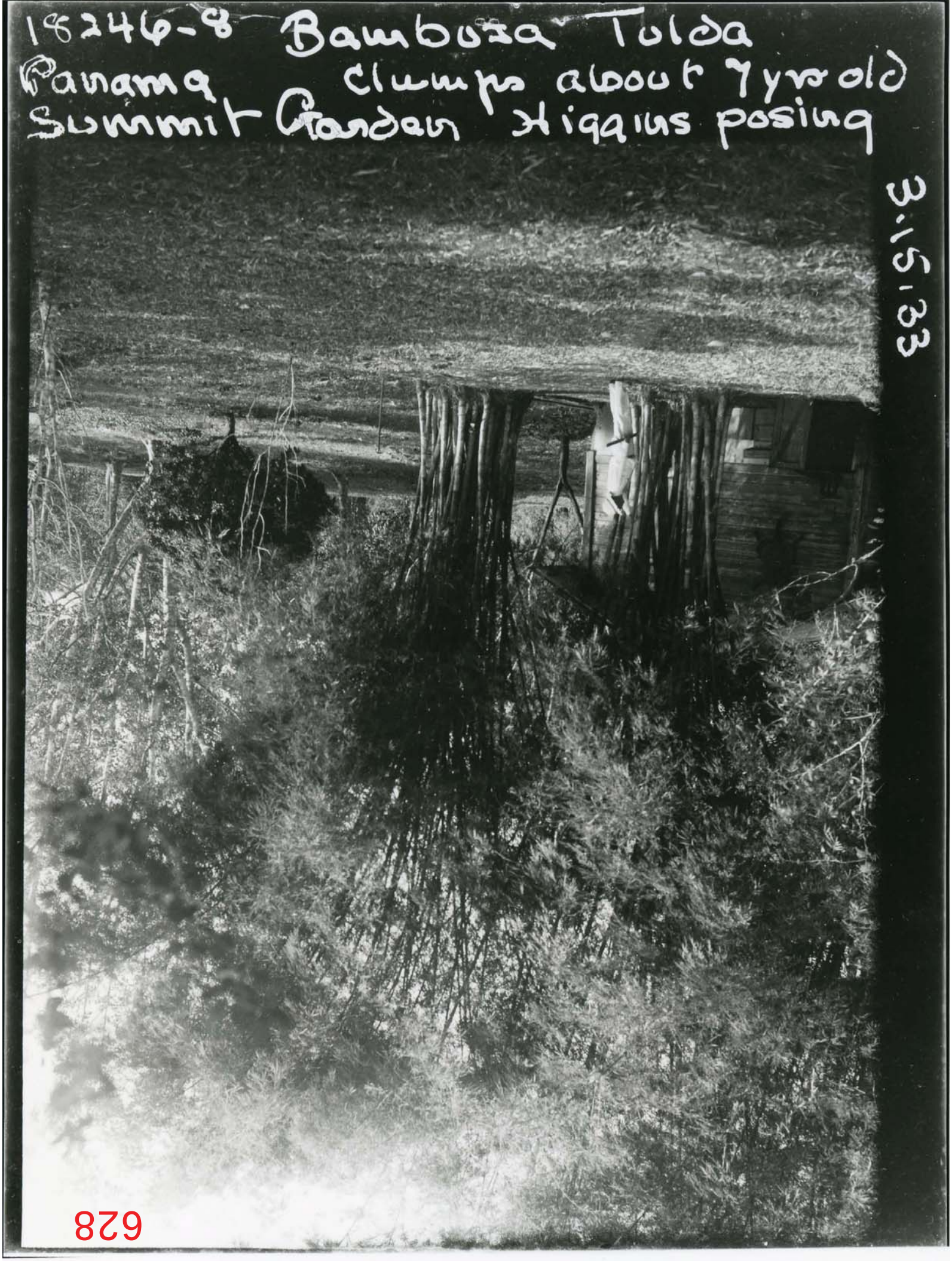
182446-8 Bambusa Tulda
Panama clumps about 7 yrs old
Summit Garden Higgins posing
3-15-33

628

Monodora. Grand Flora. Single Flower. Fruit

Baulnes Anomodon from Tanjungco 3.2.43

18001-8. Dupl. Ganaiya Summit Exer.

630

ถนนหน้าเรือนรับรอง
ที่อุดมดงดิบ
เขตรักษาพันธุ์ป่าไม้ ๑๑ ก.พ. ๒๔๗๑
ป่าไม้ ๑๑ ก.พ. ๒๔๗๑

180012-11 Panama. Summit Gardens.

มังคุด mangosteen in bloom. 3.25.38

631

632

1924-11 Summit Gardens.
Panama SPI No. 43004. Elaeis Guine-
ensis - Var. Sliombe - 3-19-33.

18245-11 Single tree, Mangosteen
Panama orchard planted about 1925
Summit Garden - now in bloom

3-19-33

633

634

"Joe" posing 3.20.33

18242.q Syn Solanum. Dulcificum
Panama
Summit Garden. "Miraculous Bush"
Bvp. Ex. No.?

assistants - 3.24-33

635

180014-4 Summit Garden - ARMOUR:
Panama Visiting Armour's Quarters
Garden with Summit

18242-10 Bambusa Tulda. Avenue or Grove.
Panama
Summit-Garden- 3.20.33

936

180015-11 Summit Garden. mangostan
Panama seedlings - 3.24.33

637

638

Monstera grandiflora Single flower Tomas Mitchell

180012-8. Panama. Summit Gardens.

From Phila. Sept. 38

639

18513-5 Summer Cover on Armour + Douglas Co's Papaya Plantation - 3.24.33

Panama

18018-2 forest Reserve started by Tom
Panama Barbour. Road to Madden DAM

3.23.33

640

18240-6 Lecythis Ollaria tree at Panama Balboa foot of Ancon Hill

Partlow's introduction. 3-20-33

641

18238-11
Panama
Corozal.

Leitchee Tree, planted
about 1922. Dr Dixon

Positive. 3.22.38

18247-5 Spathodea Campanulata
Panama at entrance to Garden
Summit Garden. 3-19-33

643

Oropendula nests - 3.2.3-33

1801B-1 Madadam Forest Reserve Silcattila Panama by Dr Thomas Barbour.

645

BOX ON CUT PANAMA CANAL
3-27-23

18209-9 Quipo Tree. 1922. planted
Panama
Corozal.
3.22.33

646

18018-3 Trail of leaf cutting ants (Atta)
Panama. Madden Dam Forest Reserve

647

STYRAX FORMOSANUS NOBOKI FROM NOBOKI - ELIZON POLICANDRO . PANAMA
18018-A 3-23-33

16004-10 Mangosteen Orchard. Pseudo
Panama rent by SPI.
Summit Garden 3.25.33.

649

650

From Trinidad 1928. on Otowana. Aerofilms +

Posing. 3.24.33

Photographs

I8001B-1 Summit Garden. Monodora Grandiflora brought by Fountain

18241-4
Panama

Fort Clayton Horse Show
3-21-33

651

18018-6 Madden Dam Forest Reserve
Panama Deserticnesis Oropendula

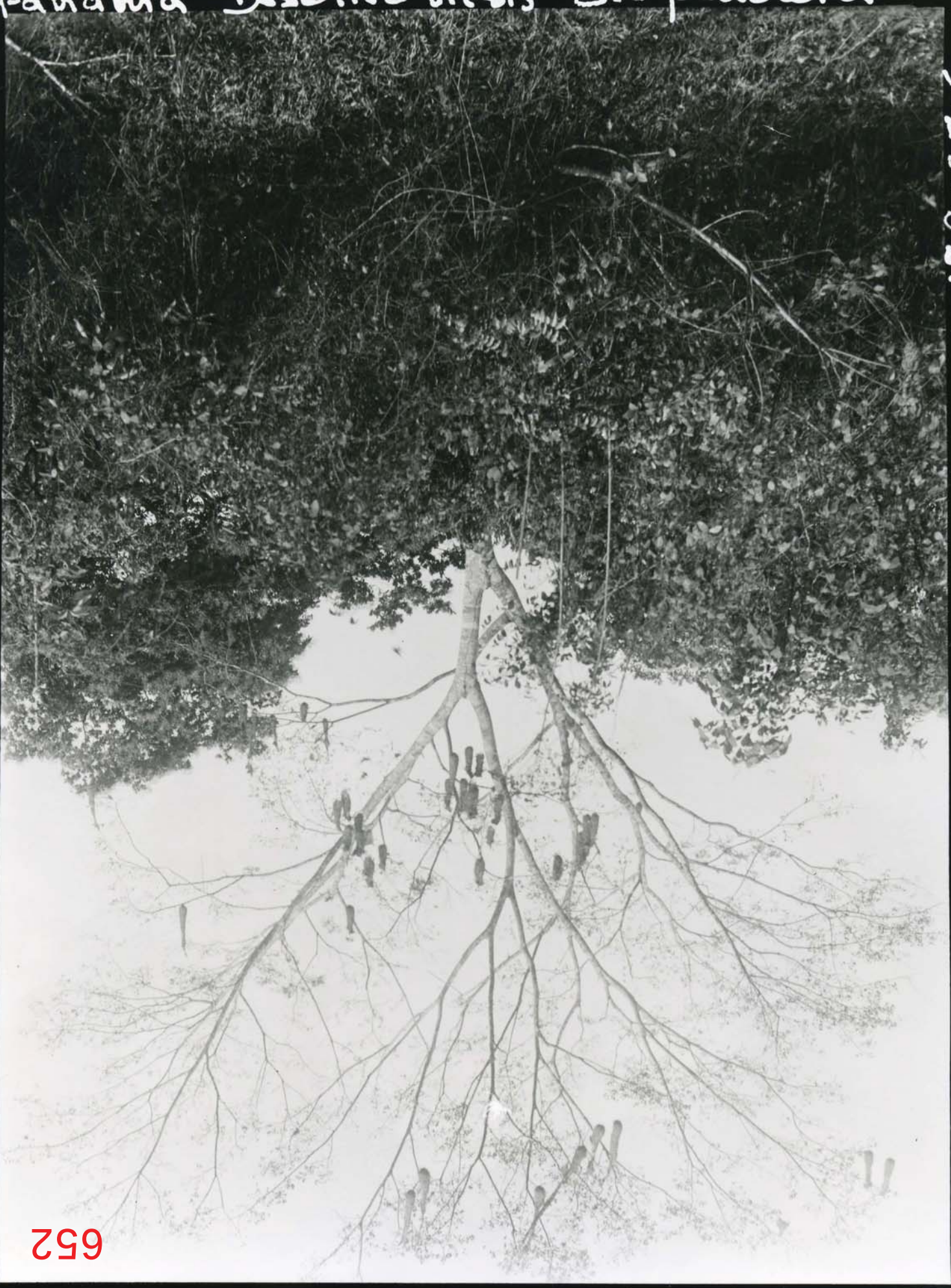

3.23.33.

652

18243-8 Sandoricum koetjape
Panama SPI no. 81924. Good shade
Summit-Garden tree- planted 1925.

3.20.33

653

Wanin Tiana - from seed collection AVAEX in Java 1926

16001H-1 Summitacerdom. Frimbury + Banbury under tree of Ficus

Panama

E2-4-23

18009-6 Summit Garden. Cashew.
Panama fruit. Yellow elongated variety

Seeds collected. 3-25-33

Sandersha, + Carabao. 15 E.P. De Arce. Box 23

656

San José. Costa Rica. 3-24-33.

18011-2 Summit Garden.
Panama Digitaria ciliaris, mango nursery.
selling vanilla plants. Panchito

Hagius Posing - 3.25-33

18007-9 Summit Garden.
Panama Garcinia quantes. dozen sglass

657

18017-9 Borro Colorado. 3.23.33
Panama. View from Gatun Lake.

944

18016-1 Barro Colorado. Allison Armour
Panama Trail. Zelek posing. 3-23-33.

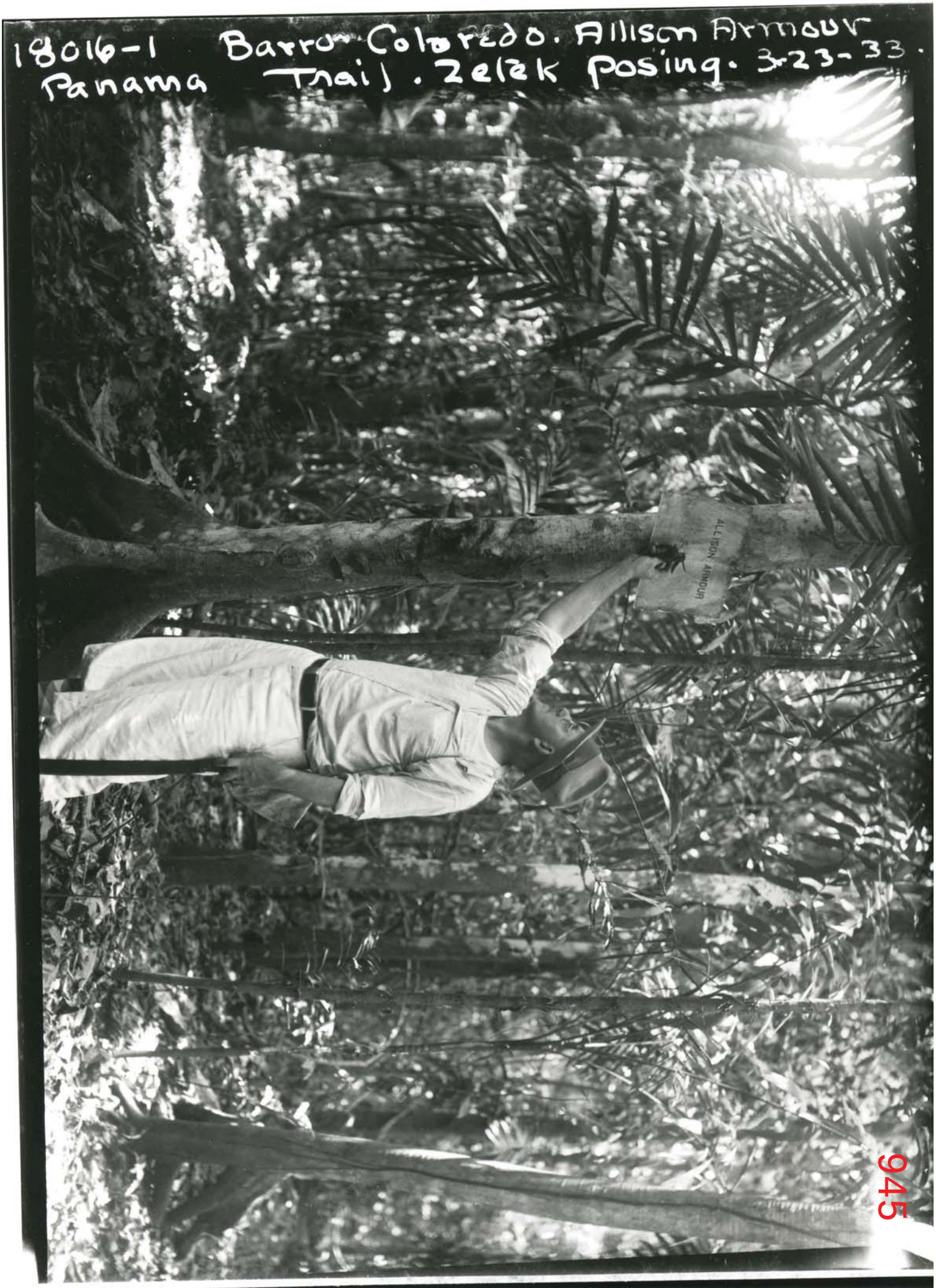

Stage - 3-23-33 Panama -

946

18015-8. Barro Colorado Island - landing

947

Termite nest. Apple - posing - 3-23-33

1680 16-4 Panama c. Barro Colorado. Ellison Trail

ANI FOTO - N. 2MEL/1 - 2.5.63.

Iputa Jeeps. Bwala Chief Kolongolo - Congo. E-4108

Leonard.

180015-6 Giant forest tree on Armour trail - Montana posing
Panama
Barro Colorado. 3.23-33

18014-10 Barro Colorado: Wm. Morton Wheeler
Panama Trail. 3.23-33

950

18001 5-1 Bound Colorado. Liana - strong
Panama Tamiami. cut off above group
1923. Produced new roots + reestablished itself. 3.23-33

18016-2
Panama

Barro Colorado. - Armour Trail.
3.23-33.

952

1894

1922

6633

8244-3 Summer Garden.
Panama Dialium Guiennense AVA-EX

Sassafras - No. 2 - 151 Arch. - 3-19-33

6634

6944

8562